

PLAT OF SURVEY

FOR:
JOHN OILER

PART OF THE SOUTHWEST 1/4, SECTION 16, T-9-S, R-3-W
BRIDGEWATER TOWNSHIP, WILLIAMS COUNTY, OHIO
NOVEMBER 19, 2021 ORDER NO. 211104

REFERENCE SURVEYS

Volume 17R, Page 83



LEGEND:

- SET 5/8" X 30" REBAR WITH ORANGE CAP STAMPED INBOUNDS OH #8757
- ⊙ MAG SPIKE FOUND
- ◇ WOODEN LATH SET

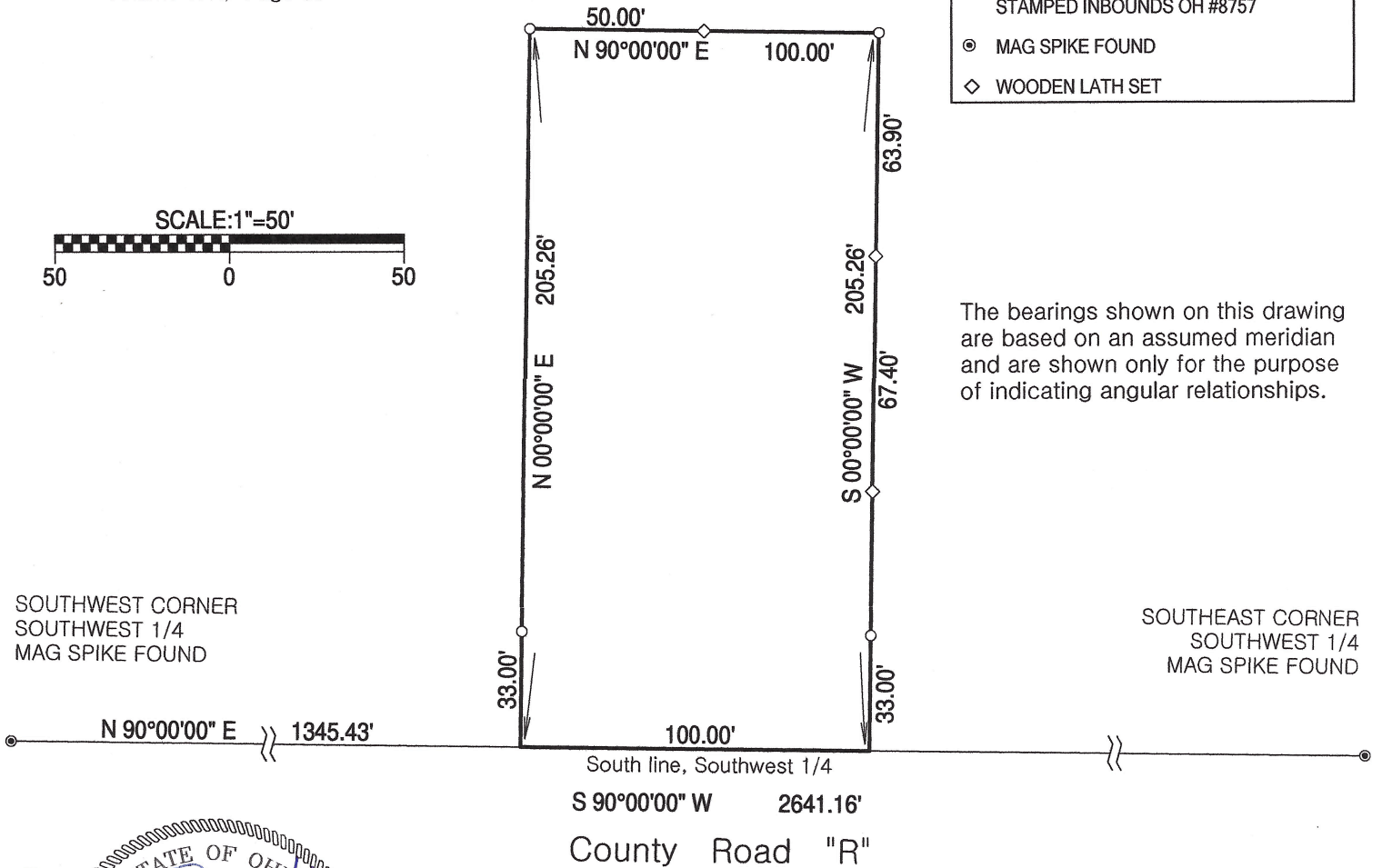

The bearings shown on this drawing are based on an assumed meridian and are shown only for the purpose of indicating angular relationships.

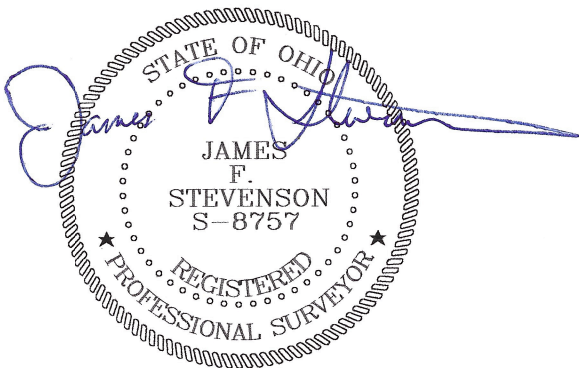

This plat of survey has been received for record by the Williams County Engineer's Office and recorded in Volume 28R of the Survey Records, Page 139.

I hereby certify that we have surveyed the hereon depicted parcel in the field and have found or set survey markers as shown. This survey was made without benefit of a Title Report and is subject to any additional items which might be disclosed by such a report.

INBOUNDS SURVEYING, LLC

James F. Stevenson
Ohio Registered Surveyor No. 8757
14222 Grass Lake Road
Camden, MI 49232
Office: 419-277-9554
Email: jamie@inbounds.pro

